

Jamás

Bass
♩ = 90

Estani
Transcribed by Gui Bodi

A

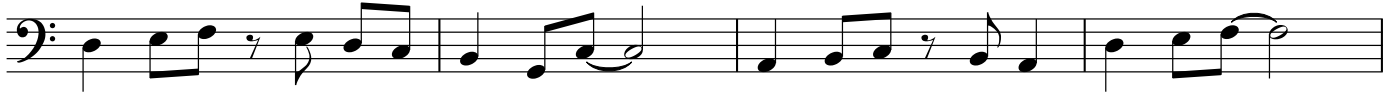

5

B

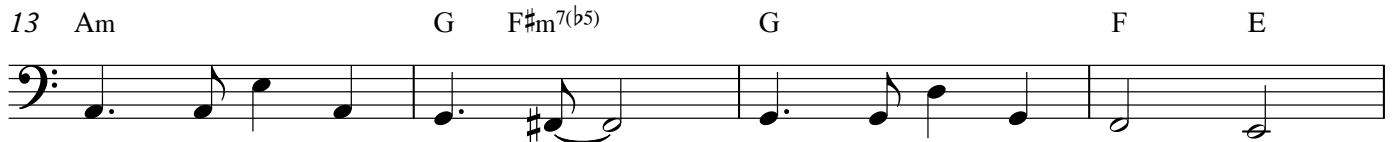

Chorus

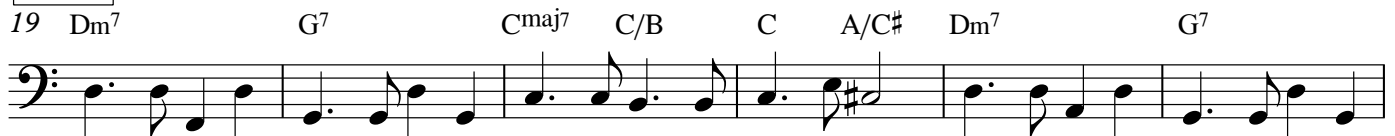

C

39 Am⁷ G D/F# G F E(sus4) E/G# Am⁷ A⁷

D

44 Dm⁷ G⁷ Cmaj⁷ C/B C A/C#

48 Dm⁷ G⁷ Cmaj⁷ C/B Am⁷ G⁷

E

52 Fmaj⁷ G⁷ Em⁷ F Bbmaj⁷

56 Am⁷ Fmaj⁷ G

F

60

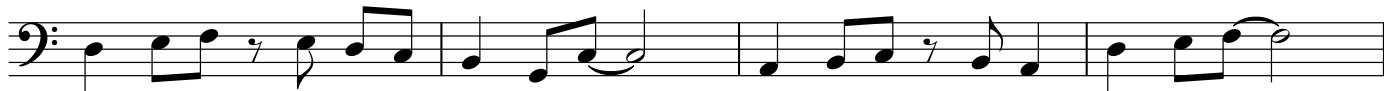

64

Chorus

68 Dm⁷ G⁷ Cmaj⁷ C/B C A/C# Dm⁷ G⁷

74 Cmaj⁷ C/B Am⁷ G⁷ Fmaj⁷

77 G⁷ Em⁷ F Bbmaj⁷

Outro

80 Am⁷

Fmaj⁷

Am⁷

Fmaj⁷

84 Am⁷

Fmaj⁷

Am⁷

Fmaj⁷

Am⁷
